

ole

PLAN SHOWING THE PROPOSED CONSTRUCTION OF A BUILDING IN R.S. NO 10322 AT DOOR NO 62/3, DEVARAJA MUDALI ST PARK TOWN, MADRAS-600003, CORPN DIVISION NO 54.

MMDA (B./PP) NO. 3541/89

SCALE: 1 INCH TO 8 FEET

SPECIFICATION
 FOUNDATION: STONE JELLY
 MASONRY: STOCK BRICK WORK IN CM 1:6
 FLOORING: IN CM 1:4; OVER 4" TK BRICK JELLY
 LIME CONC IN 1:2:5 MIX
 PLASTERING: IN CM 1:4; 1/2" THICK (12MM)
 ALL R.C.C. WORKS ARE TO BE IN CM 1:2:4 MIX
 ALL WOOD WORKS ARE OF BEST TEAK WOOD
 COLOUR WASH: CEMENT PAINT OF APPRD GLTY

COLOUR REFERENCE
 1. PROPOSALS ARE SHOWN IN
 2. ROADS ARE SHOWN IN
 3. BOUNDARY LINES ARE SHOWN IN

DETAILS OF JOINERY

	FEET	METRE
RS ROLLING SHUTTER	8'-0" x 7'-0"	2.44 x 2.13
D1 DOOR	3'-6" x 7'-0"	1.06 x 2.13
D2 DOOR	3'-0" x 7'-0"	0.91 x 2.13
W WINDOW	2'-6" x 6'-0"	0.75 x 1.83
W1 WINDOW	5'-0" x 4'-6"	1.52 x 1.37
W2 WINDOW	4'-0" x 4'-6"	1.22 x 1.37
V VENTILATOR	5'-0" x 2'-0"	1.52 x 0.61
V1 VENTILATOR	2'-6" x 2'-0"	0.75 x 0.61
CG COLLAPSIBLE GATE	6'-0" x 7'-0"	1.83 x 2.13
J R.C.C. JALLY	AS PER SIZE	

AREA PARTICULARS

	SQ.FT	SQ.MT
1. PLOT AREA:	1751	162.67
2. GROUND FLOOR AREA:	1088	101.07
3. FIRST FLOOR AREA:	1060	98.47
4. SECOND FLOOR AREA:	1060	98.47
5. HEAD ROOM AREA:	113	10.50
6. TOTAL BUILDING AREA:	3208	298.01

OWNER
 V. SRINIVASALU, L.C.E.
 Asst. Executive Engineer (Retd)
 Consulting Civil Engineer,
 REGD. No. 270,
 CLASS I LICENSED SURVEYOR
 CORPORATION OF MADRAS
 No. 60, Valluvar Road,
 ADAMBAKAM, MADRAS-16

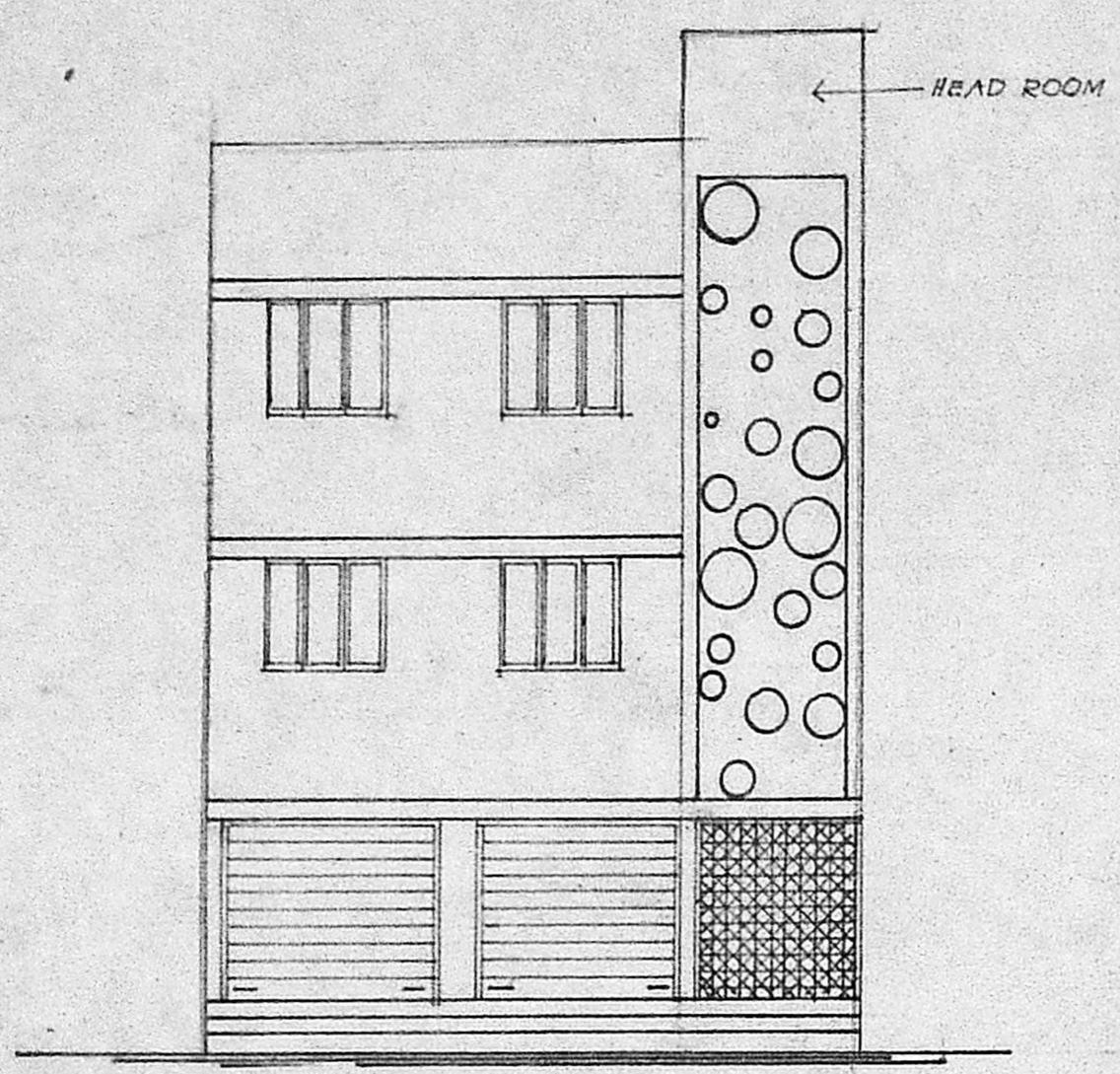

FRONT ELEVATION

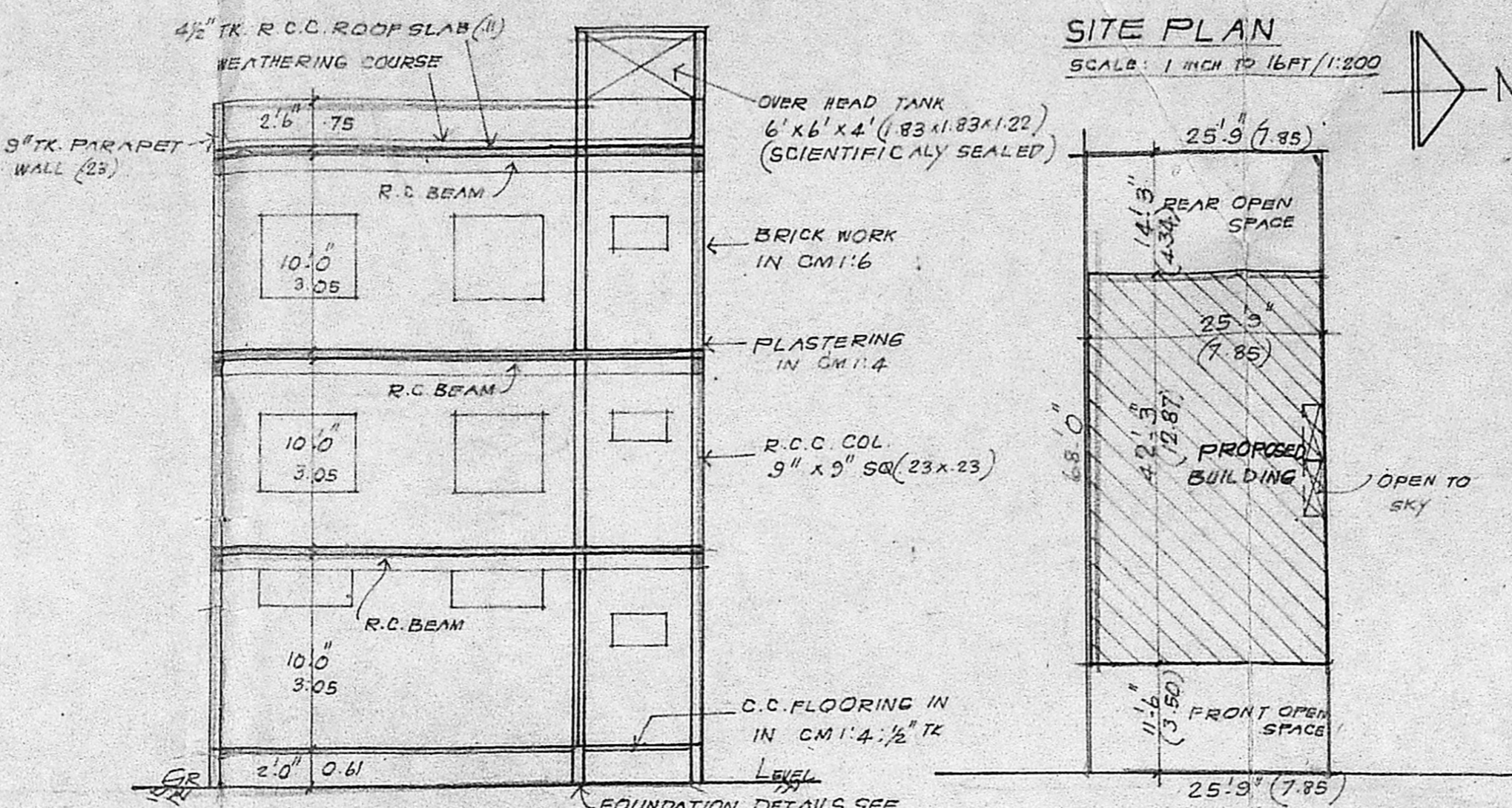

SECTION ON AA

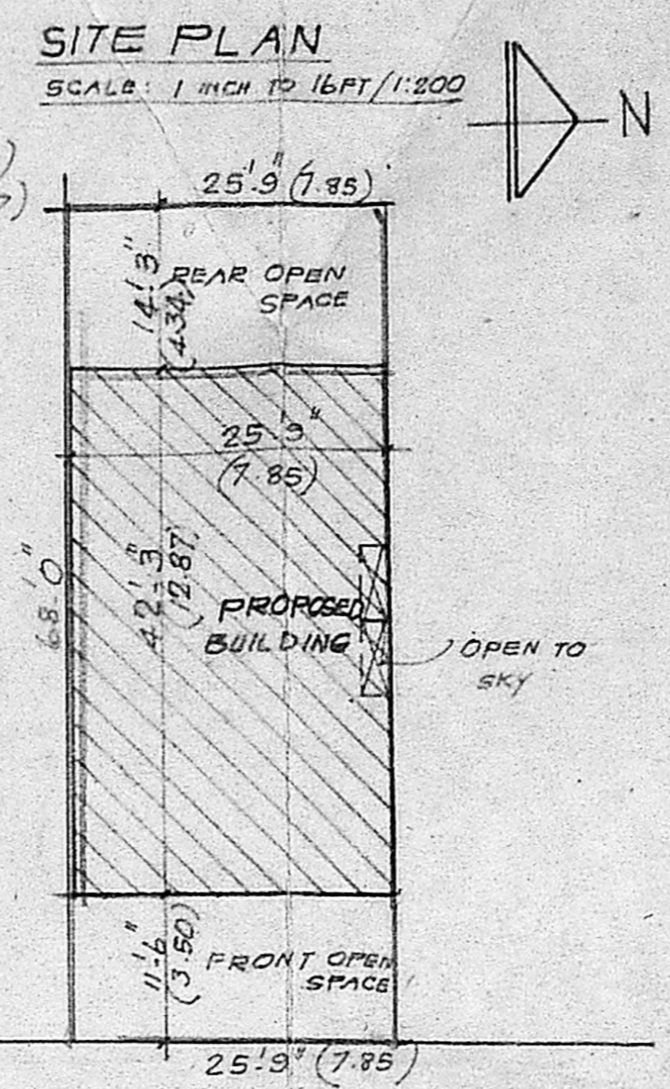

SITE PLAN

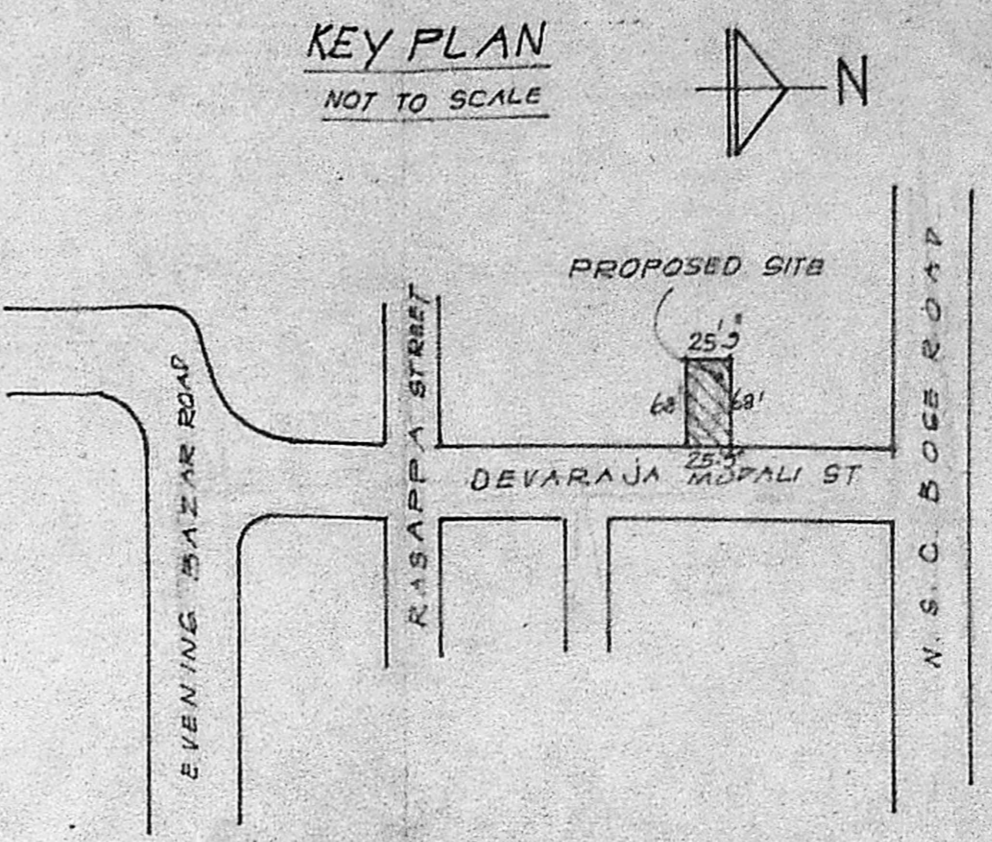

KEY PLAN

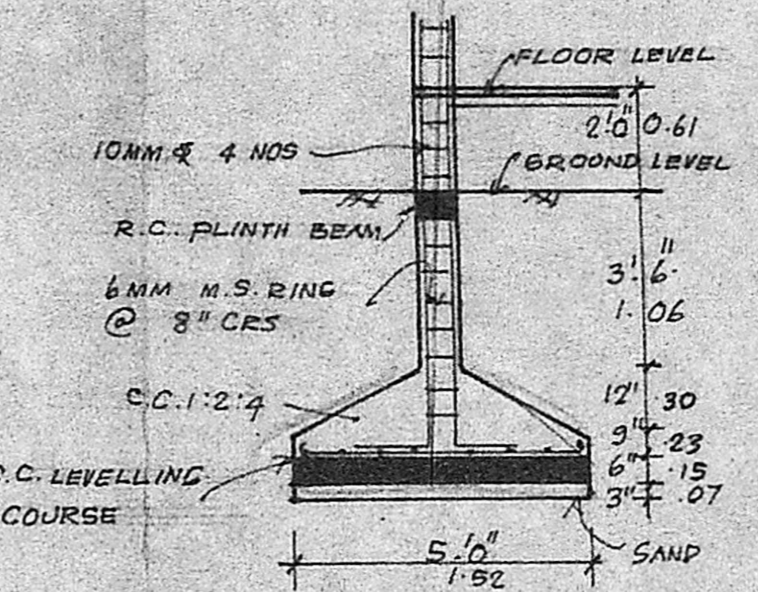

SECTION OF R.C.C. COL.

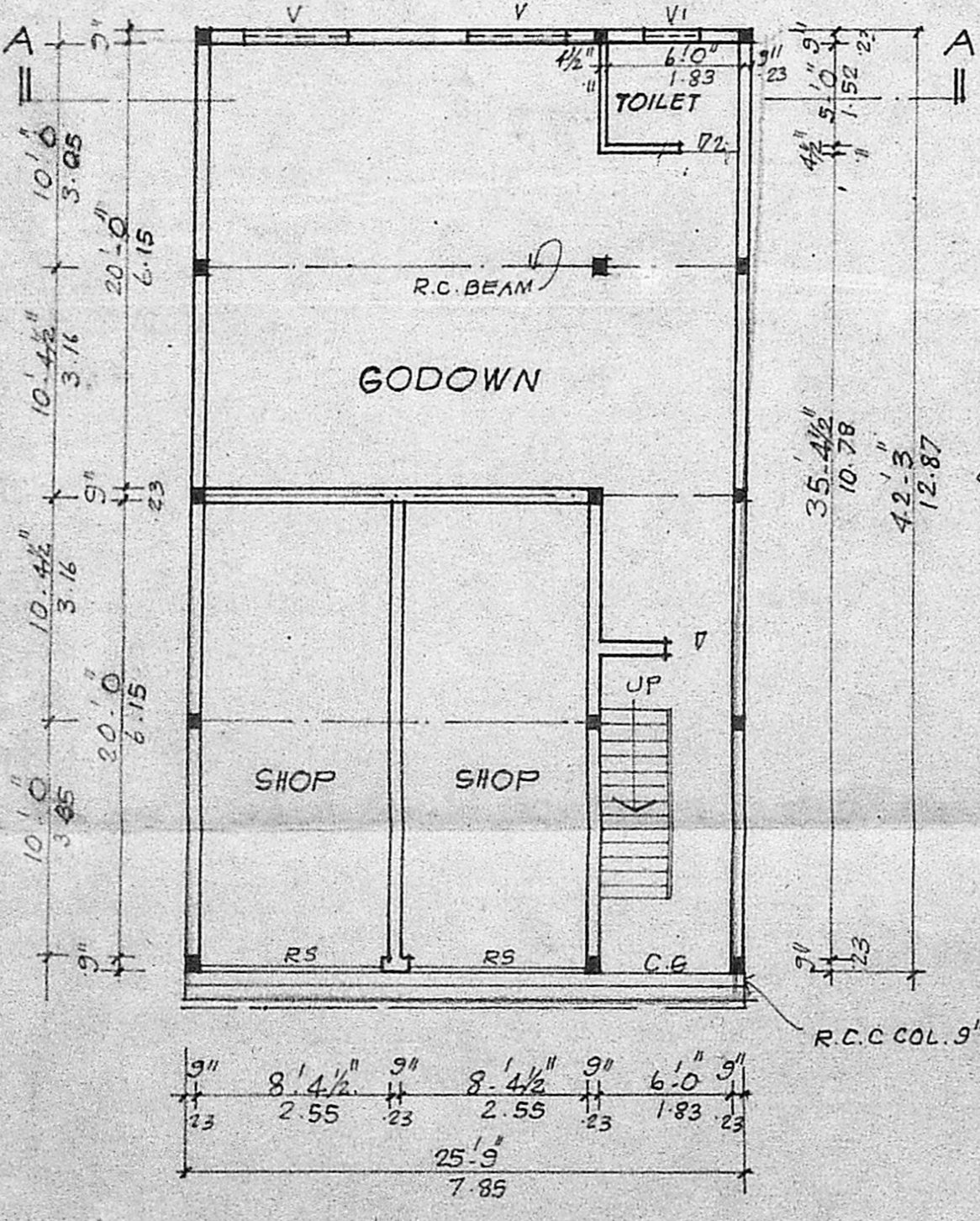

GROUND FLOOR PLAN

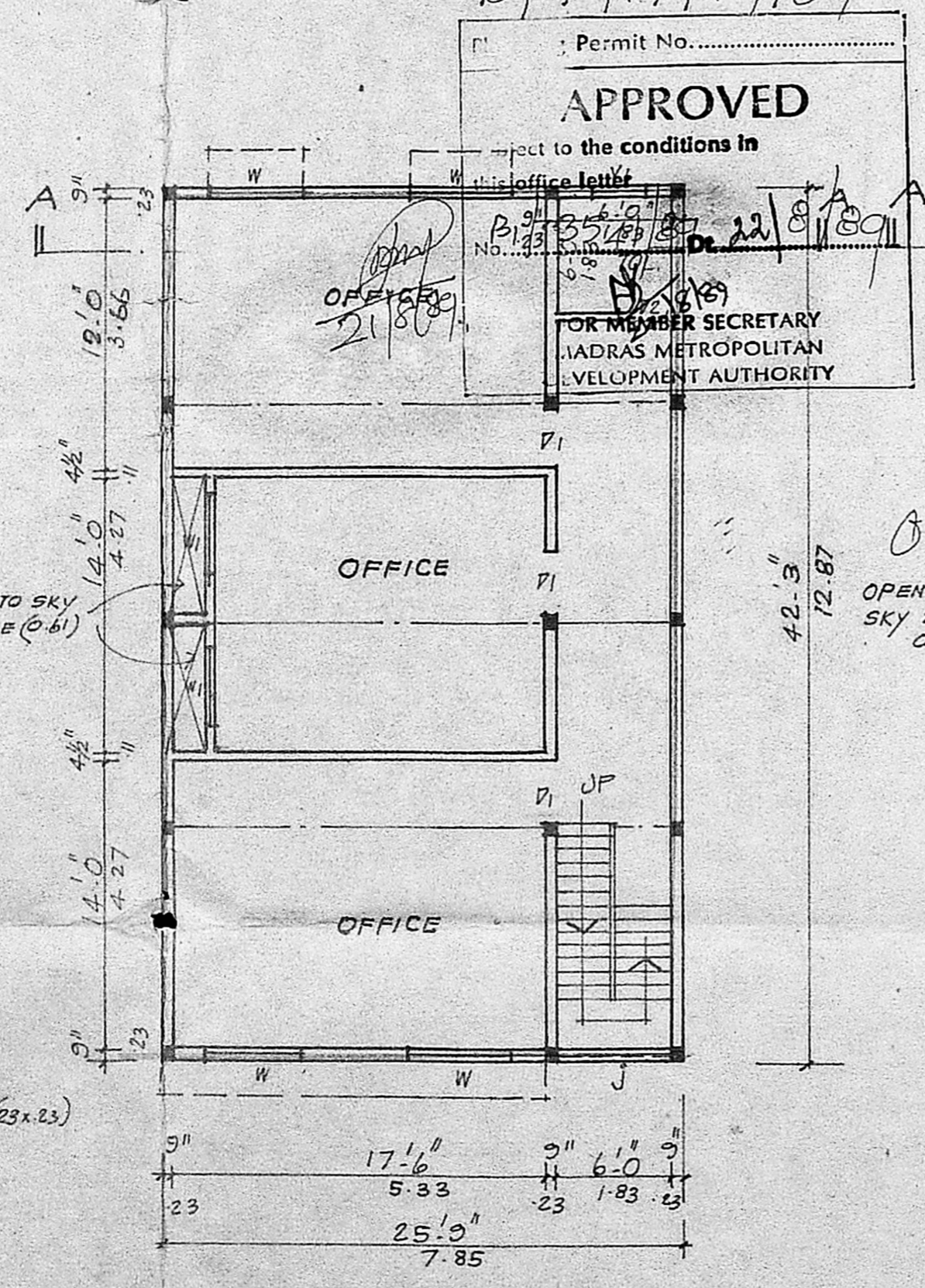

TYPICAL FLOOR PLAN

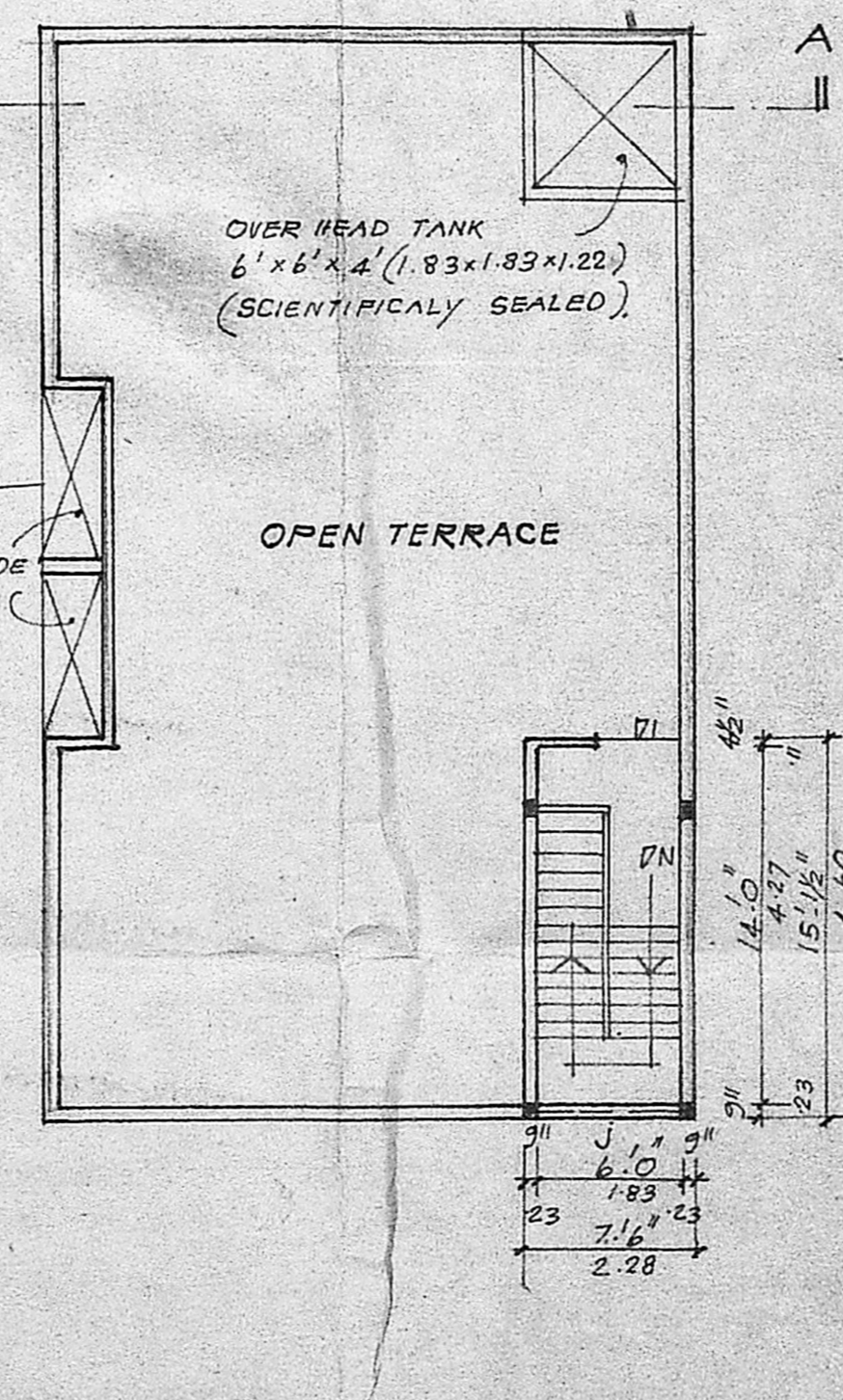

TERRACE FLOOR PLAN

B/7914/49/89

Permit No.
APPROVED
 Subject to the conditions in
 No. 22/89
 FOR MEMBER SECRETARY
 MADRAS METROPOLITAN
 DEVELOPMENT AUTHORITY